111 WEST 4TH STREET

https://nwnebraskamls.com

111 W 4th St,
Gordon, NE 69343,
USA



$194,998





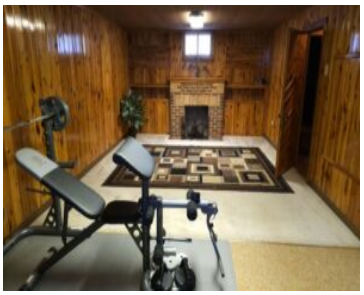

Beautiful classic home on a corner lot. Large spacious living room, dining room, den, five bedrooms, 2.5 baths, finished basement with fireplace. One of a kind beatiful home. Great location – city park across the street! The charming early 1900s home is one you won't want to miss. Lots of space and great curb appeal. ... Read more

- 4 beds
- 2 baths
- Single Family Home
- Residential
- Sold
- 15900 sq ft



Marissa Sweeney
Schaer Real Estate



Barb Schaer
Schaer Real Estate



Basics

Status: Sold

Type: Single Family Home

Category: Residential

Taxes: 2843.80

Building Style: 1 1/2 Story

Area, sq ft: 15900 sq ft

Main Floor sq ft: 1588

Property Size: 120 x 132.5

Basement sq ft: 1277

Year built: 1911

Date added: Added 2 years ago

Rooms

Bedrooms: 4 beds

Bathrooms: 2 baths

Half Baths: 1 half bath

Building Details

Heating Type: Gas Forced Air

Cooling Type: Central Air

Garage Type: 1 Car Unattached

Parking: Detached Garage

Basement: Finished

Amenities & Features

Amenities: Dishwasher, Dryer, Microwave, Range, Refrigerator, Washer

Features: Ceiling Fans, Deck, Drapes, Gas Water Heater