219 S BAKER ST

https://nwnebraskamls.com

219 S Baker St, Hay Springs, NE 69347, USA





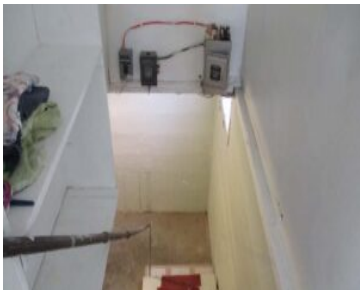



219 S Baker St *Hay Springs One level updated home! Call Schaer Real Estate at 308-282-1516 OR Call Marissa Sweeney at 860-966-7648 Schedule your private showing today! Call today to see this charming one bedroom home. This cute little house is perfect for someone who needs a move-in-ready option. There is new carpet throughout, a ... Read more

- 1 bed
- 1 bath
- Single Family Home
- Residential
- Sold
- 810 sq ft



Marissa Sweeney
Schaer Real Estate



Barb Schaer
Schaer Real Estate



Basics

Status: Sold

Type: Single Family Home

Category: Residential

Taxes: 240.08

Building Style: Ranch

Area, sq ft: 810 sq ft

Main Floor sq ft: 540

Property Size: 9000 sq ft

Basement sq ft: 270

Year built: 1908

Date added: Added 2 years ago

Rooms

Bedrooms: 1 bed

Bathrooms: 1 bath

Building Details

Heating Type: Gas Forced Air

Cooling Type: Other

Amenities & Features

Amenities: Refrigerator